FLORYN HOUSE
CARE HOME

RESIDENTIAL | NURSING | SPECIALIST DEMENTIA | RESPITE CARE

INTRODUCTION

Message From Our Manager

Welcome to our Summer Newsletter.

It has been another enjoyable few months here at Floryn House, with residents making the most of the summer through gardening, baking, outings and welcoming visitors into the home. From spending time together in our gardens to celebrating exciting achievements and strengthening our links with the local community, there has been plenty to enjoy.

Thank you to our residents, families, friends and dedicated team for your continued support. We hope you enjoy reading about some of the highlights from recent weeks.

If you know someone who would like to receive our email newsletters/updates just let us know, or forward them the newsletter sign up link below:

Newsletter Sign-Up

Best wishes,

Valentin Joita
Home Manager

ACTIVITIES & EVENTS

Baking Together

There was a wonderful aroma throughout the home as residents spent time baking a delicious chocolate cake together.

Working as a team, everyone enjoyed measuring, mixing and decorating before admiring the finished result. Baking sessions always encourage conversation and bring back happy memories of time spent cooking for family and friends over the years.

The finished cake was enjoyed by everyone, and we would like to say a big well done to our talented bakers.

Brightening Our Gardens

Residents have been making the most of the warmer weather by helping to add even more colour to our gardens.

Together we planted beautiful red and white geraniums, which have already made a lovely addition to our outdoor spaces. Gardening provides a wonderful opportunity to spend time in the fresh air while taking pride in creating an attractive environment for everyone to enjoy.

We look forward to watching the flowers continue to bloom throughout the summer.

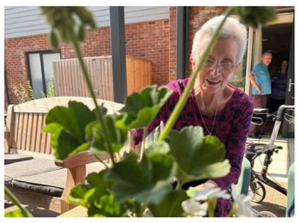

An Afternoon with the Kidlington Community Singers

We were delighted to welcome the Kidlington Community Singers to Floryn House for a wonderful afternoon of live music.

Residents thoroughly enjoyed the performance, joining in with familiar songs and sharing plenty of smiles throughout the afternoon. Although it was a particularly warm day, everyone stayed cool with refreshing ice lollies while enjoying the entertainment.

Our sincere thanks go to the choir for taking the time to visit us and provide such an enjoyable afternoon.

A Royal Day Out at Blenheim Palace

Residents enjoyed a memorable visit to the magnificent Blenheim Palace, spending the day exploring its impressive rooms and beautiful grounds.

The outing provided the opportunity to discover the fascinating history of the palace while enjoying the stunning surroundings at a relaxed pace. There were plenty of smiles throughout the day as residents admired the architecture, gardens and spectacular views.

It was a wonderful day out and one that created many happy memories for everyone who attended.

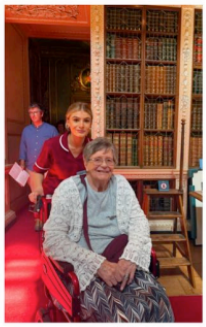
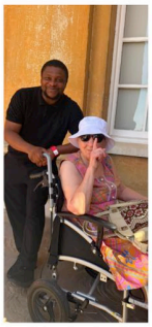

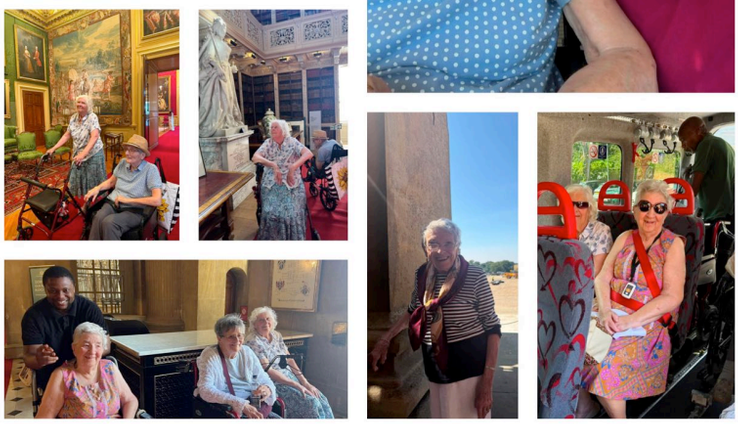

Don't Dine Alone

Our latest Don't Dine Alone community lunch was another great success.

The event brought people together to enjoy good food, friendly conversation and the welcoming atmosphere that makes Floryn House such a special place. It was lovely to see familiar faces alongside new visitors, with everyone enjoying the opportunity to spend time together.

Our community lunch takes place on the first Friday of every month, and everyone is warmly invited to come along. We look forward to welcoming even more people next time.

Celebrating Our Everyday Heroes

One of our newest additions to the home is our Everyday Heroes Board, which gives residents, families and colleagues the opportunity to recognise someone who has made a positive difference to their day.

The board has already been filled with thoughtful messages of appreciation, celebrating acts of kindness, support and friendship throughout the home. Every comment means a great deal to our team and serves as a reminder that even the smallest gestures can have a lasting impact.

We encourage everyone to continue sharing messages of thanks and recognition so that together we can celebrate the people who help make Floryn House such a caring and supportive community.

NEWS & UPDATES

One of the UK's Top 100 Care Homes

We are incredibly proud to share that Floryn House has once again been recognised as one of the Top 100 Care Homes in the UK.

This achievement reflects the dedication, compassion and hard work of our entire team, who strive every day to provide high-quality care and support for our residents. It is also a reflection of the wonderful community we have built together with our residents and their families.

We would like to thank everyone who contributes to making Floryn House such a special place to live and work.

Looking Ahead...

As we continue through the summer, we are looking forward to enjoying more time in our gardens, welcoming visitors and entertainers into the home, and taking part in further outings and community events. We are also excited to continue our monthly Don't Dine Alone lunches and create many more opportunities for residents, families and friends to spend time together.

Thank you to everyone who continues to support Floryn House Care Home. We look forward to sharing more happy memories with you in our next newsletter.

EVENTS

Don’t Dine Alone

Dementia Cafe

Please contact us for further information and to book a place:

T: 01865 259555 | E: info@florynhousecare.co.uk

www.florynhousecare.co.uk

Sandycroft Close, Yarnton, Kidlington OX5 1WF

EXTERNAL LINKS

Social Media

Make sure to check out the **Floryn House Care Home Facebook Page** for all our latest photos!

Don't Forget To '**Like' Us**!

Leave A Review

We would be very grateful if you could spare a few minutes to write a review for us:

Carehome.co.uk & **Google Reviews**

Created by ChitChat Marketing Limited

View email in browser

You are receiving this email as it is the quickest and most efficient way we can keep you updated with our news and communications as a contact of our home. We hope you find our newsletters interesting and informative. We use ChitChat Marketing as our marketing partner (https://www.chitchatmarketing.co.uk/chitchat-gdpr-data-processing-agreement) and Mailchimp as our marketing platform (https://mailchimp.com/legal) and as such your information is transferred to them for processing. All information is treated professionally and with respect. You can of course unsubscribe at any time by clicking the 'unsubscribe from this list' link at the bottom of each email.

update your preferences or unsubscribe

INTUIT mailchimp